

3.3.2 EVALUATION OF EXISTING CONDITIONS

B. Supporting Documents

3. Foley Stadium Site -
Existing Conditions Site
Plan



LAMOURoux PEGANo
ASSOCIATES ARCHITECTS
100 Green Street, Suite 300
Worcester, MA 01095
508.753.2031
www.lpaia.com

ARCHITECT'S STAMP

CONSULTANT

CONSULTANT'S STAMP



Worcester Public Schools
20 Irving Street,
Worcester, MA 01090

PROJECT

Foley Stadium

30 Irving Street, Worcester, MA 01090

DRAWING TITLE

COMPILED EXISTING CONDITIONS PLAN

Location Map



Key Plan

REVISIONS

DATE

BY

DATE

BY

DATE

BY

DATE

BY

DATE

BY

DATE

BY

DATE

BY

DATE

BY

DATE

BY

DATE

BY

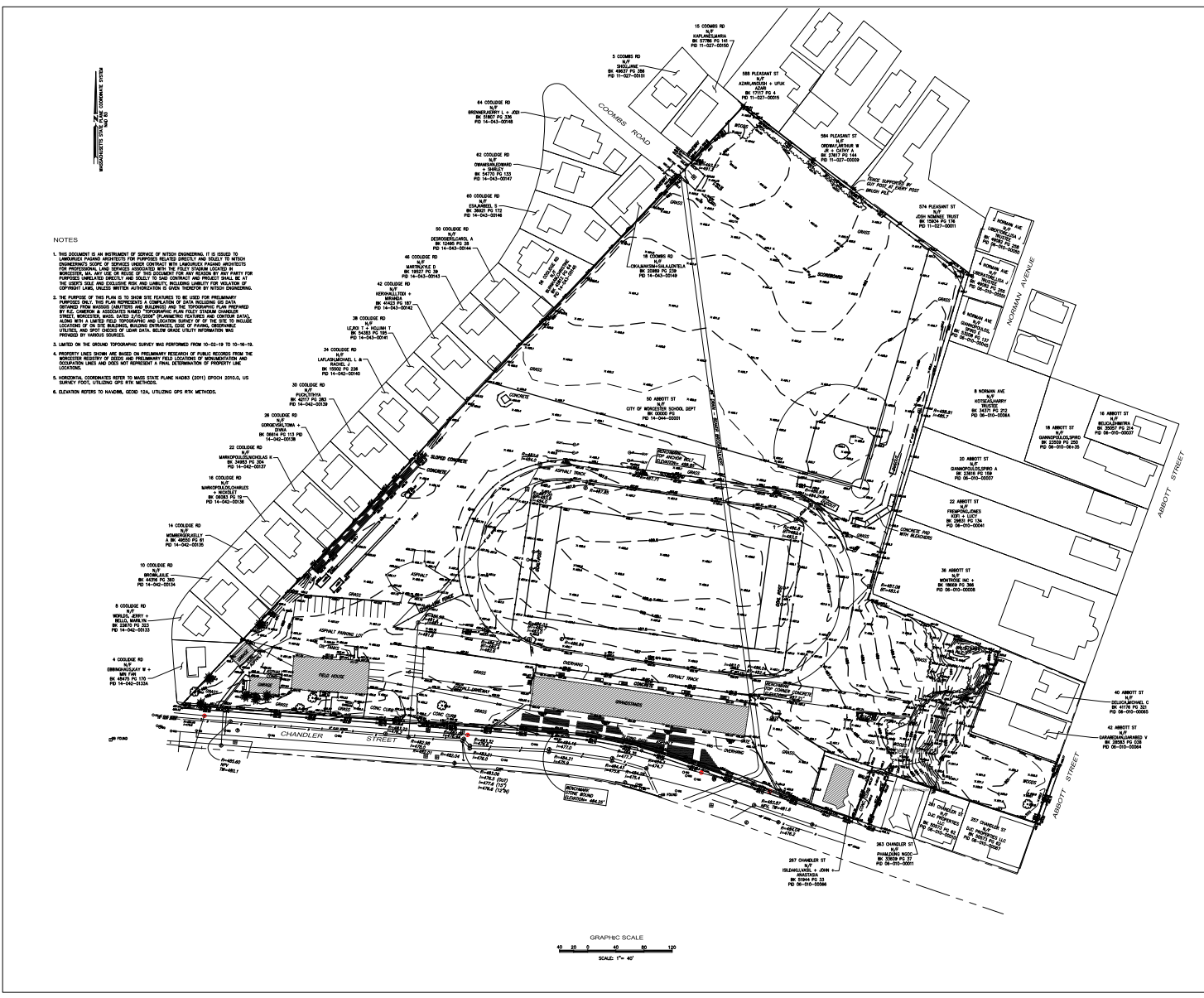

- NOTES
1. THIS DOCUMENT IS AN INSTRUMENT OF SERVICE OF ARCHITECTURAL ENGINEERING. IT IS ISSUED TO THE CLIENT FOR THE PURPOSES OF THE PROJECT AND IS NOT TO BE USED FOR ANY OTHER PURPOSES WITHOUT THE WRITTEN PERMISSION OF THE ARCHITECTURAL ENGINEER.
 2. THE PURPOSE OF THIS PLAN IS TO SHOW THE EXISTING CONDITIONS OF THE SITE FOR THE PROJECT. THE PLAN IS BASED ON THE SURVEY DATA PROVIDED BY THE CLIENT AND THE ARCHITECTURAL ENGINEER'S FIELD SURVEY. THE ARCHITECTURAL ENGINEER HAS CONDUCTED A VISUAL INSPECTION OF THE SITE AND HAS FOUND THE SURVEY DATA TO BE ACCURATE AND COMPLETE.
 3. THE ARCHITECTURAL ENGINEER HAS CONDUCTED A VISUAL INSPECTION OF THE SITE AND HAS FOUND THE SURVEY DATA TO BE ACCURATE AND COMPLETE. THE ARCHITECTURAL ENGINEER HAS CONDUCTED A VISUAL INSPECTION OF THE SITE AND HAS FOUND THE SURVEY DATA TO BE ACCURATE AND COMPLETE.
 4. ELEVATION REFER TO FINISH, UNLESS NOTED OTHERWISE.

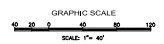

EX-1

Copyright © 2014

3.3.2 EVALUATION OF EXISTING CONDITIONS

B. Supporting Documents

4. Chandler Magnet Site –
Existing Conditions Site
Plan

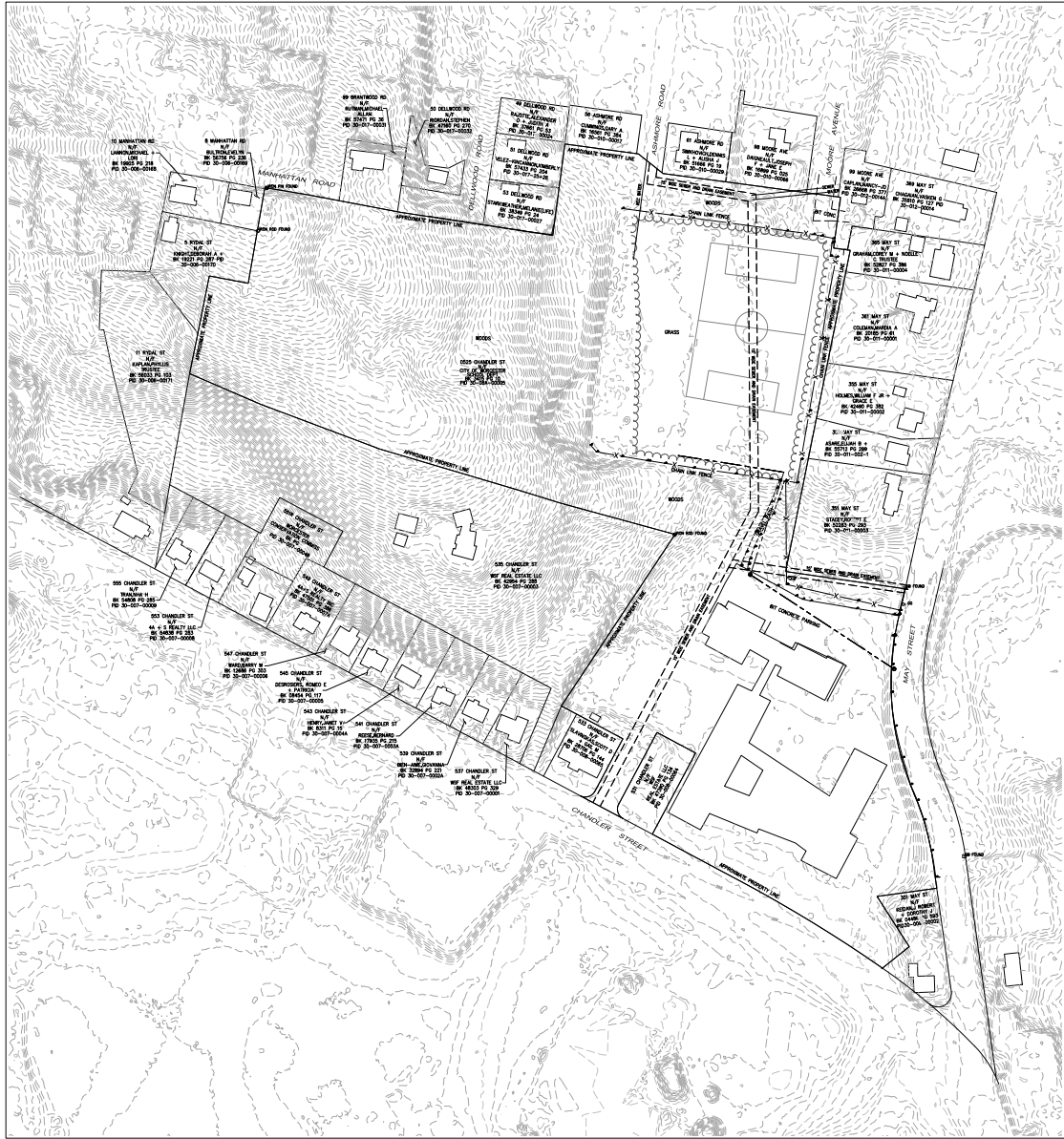

- NOTES
1. THIS DOCUMENT IS AN INSTRUMENT OF SERVICE OF ARCHITECTURAL ENGINEERING. IT IS ISSUED IN ACCORDANCE WITH THE PROFESSIONAL SEAL AND REGISTRATION REQUIREMENTS OF THE ARCHITECTURAL BOARD OF MASSACHUSETTS. THE ARCHITECTURAL ENGINEER HAS CONDUCTED A VISUAL SURVEY OF THE SITE AND HAS FOUND THAT THE EXISTING CONDITIONS SHOWN ON THIS PLAN ARE AS REPRESENTED BY THE SURVEY DATA. THE ARCHITECTURAL ENGINEER HAS CONDUCTED A VISUAL SURVEY OF THE SITE AND HAS FOUND THAT THE EXISTING CONDITIONS SHOWN ON THIS PLAN ARE AS REPRESENTED BY THE SURVEY DATA. THE ARCHITECTURAL ENGINEER HAS CONDUCTED A VISUAL SURVEY OF THE SITE AND HAS FOUND THAT THE EXISTING CONDITIONS SHOWN ON THIS PLAN ARE AS REPRESENTED BY THE SURVEY DATA.
 2. THE SHADING OF THIS PLAN IS TO INDICATE ELEVATIONS TO BE USED FOR PRELIMINARY PURPOSES ONLY. THE PLAN REPRESENTS A COMPARISON OF DATA INCLUDING THE DATA OBTAINED FROM ANTIPODE (ANTIPODE) AND ANTIPODE (ANTIPODE) AND FROM ANTIPODE (ANTIPODE) AND ANTIPODE (ANTIPODE). THE DATA IS FROM THE SURVEY DATA AND IS NOT TO BE USED FOR ANY OTHER PURPOSES.
 3. LIMITED TO THE SURVEY DATA AND IS NOT TO BE USED FOR ANY OTHER PURPOSES.
 4. PROPERTY LINES SHOWN ARE BASED ON PRELIMINARY RECORDS OF PUBLIC RECORDS FROM THE REGISTERED OFFICE OF DEEDS AND PRELIMINARY FIELD LOCATIONS OF ADJACENT AND LOCATION LINES AND DOES NOT REPRESENT A FINAL DETERMINATION OF PROPERTY LINE LOCATIONS.
 5. ELEVATIONS, CONTOURS REFER TO MASS STATE PLANE HAKES (2011) EPOCH 2010.0, US SURVEY FEET, UTILITY SEE PLAN, SEE PLAN.
 6. ELEVATION REFERS TO HAKES, GEOID 13A, UTILIZING GPS RTK METHODS.

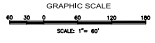

PROJECT

Chandler Magnet Elementary School

101 South Street, Worcester MA 01092

DRAWING TITLE

COMPILED EXISTING CONDITIONS PLAN

Location Map



Map Frame

REVISIONS

| | |
|--------|------------------|
| FILE: | 1702440007010101 |
| DATE: | 04/14/2011 |
| TIME: | 1:02:00 |
| USER: | FL |
| APP: | PLT |
| PLT: | 10/11 |
| SCALE: | 1/8"=1'-0" |

EX-1

Copyright © 2011

3.3.2 EVALUATION OF EXISTING CONDITIONS

B. Supporting Documents

5. Land Acquisition Process

FOLEY STADIUM SITE

- The Foley Stadium Site, Land acquisition is potentially required for emergency, service access and pedestrian access to the site from Pleasant Street through Norman Avenue.
- If this site is chosen, review will be required with the City if they find the additional land is advantageous, and then proceed with the acquisition through the eminent domain process.
- If deemed required, this process would occur prior to the end of the Schematic Design to be in place after the funding agreement is finalized.

| Foley Stadium Land | Acreage |
|--|---------|
| 8 Norman Avenue – open land | 0.45 |
| 20 Abbott Street – undeveloped rear land | 0.23 |
| 22 Abbott Street – undeveloped rear land | 0.23 |
| | |
| sub total | 0.91 |



CHANDLER MAGNET SITE

- The Chandler Magnet Site, Land acquisition is required for the development of project,

- If this site is chosen, the City will proceed with the acquisition through the eminent domain process. This process would occur prior to the end of the Schematic Design to be in place after the funding agreement is finalized.

| Chandler Magnet Land | Acreage |
|---|---------|
| 531 Chandler Garden lot WSF | 0.32 |
| 535 Chandler Triangle parcel east of Presidents house WSF | 1.23 |
| 351 May Street rear and side lot | 0.44 |
| 353 May Street Rear lot | 0.04 |
| 355 May Street Rear lot | 0.04 |
| 361 May Street Rear lot | 0.03 |
| | |
| sub total | 2.10 |

